

2

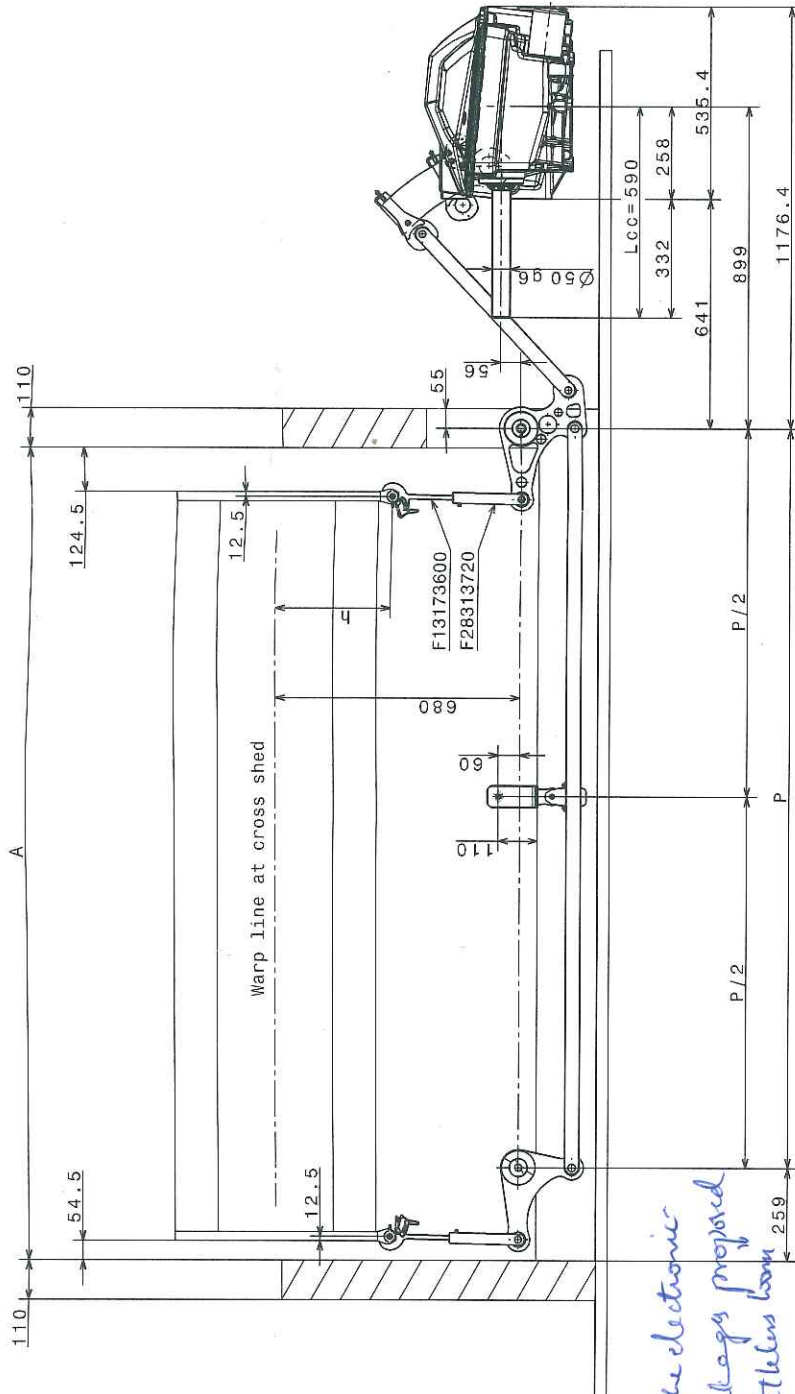

1

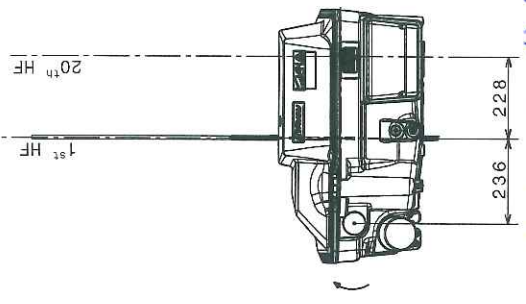

Following are the key specifications for the electronic rotary dobby with undermotion linkages proposed for the development of "High speed shuttleless loom operating @ 750 rpm."

- ① Nominal reed width = 220cm
- ② Speed = 750 rpm (6 frames shall be operated)
- ③ Total no of frames = 20
- ④ Density / total no of frames = 180 ends / inch (Yarn range: Ne 18 - Ne 22)
- ⑤ Dobby mounting = right side
- ⑥ Clamping type = DRC10

Nominal reed space	220cm
Distance A	2570
Distance P	2366

P. 1 - 1
22/11/21
PROJACT UP SKIN - CALIGALIA LUMI
CANTIERI MANIFATTURIERI EDI...
FRANCIA 0033 - 030 022

Overhall dimension S3060 : F392 759 00
Dimension h : 300 < h < 412

page 1/3

N. Bre	Designation	Dimension	Rep.	Matière		Norme ou N° d'article	
				Echelle	CAD	Date	Visa
	S3060 e32C DRC10			0.07	Dessiné	09-nov-21	RGLA
		Type			Contrôlé		
		S30**					
<p>On document est la propriété exclusive de STABIL FAVERES. Il est interdit d'en faire usage ou de le communiquer sans autorisation écrite. This document is the exclusive property of STABIL FAVERES. It is forbidden to use or to communicate it without written authorization.</p>							
				<p>F 435 200 00 B</p>			

CMTI

Tolérances générales	F39514000	Qualité critique	Degré de raccomage	sauf indications spéciales:	
----------------------	-----------	------------------	--------------------	-----------------------------	--

A3

2

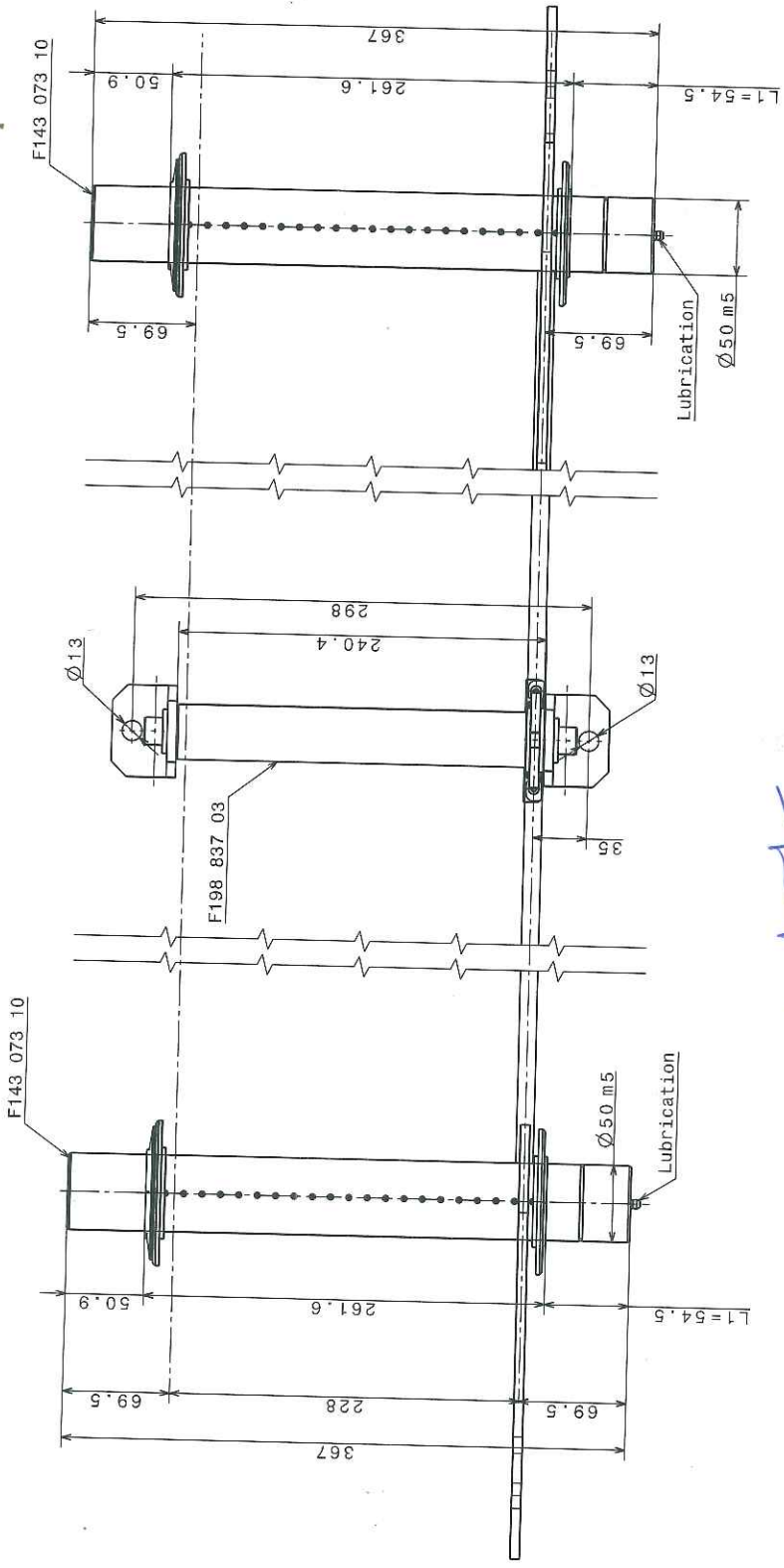
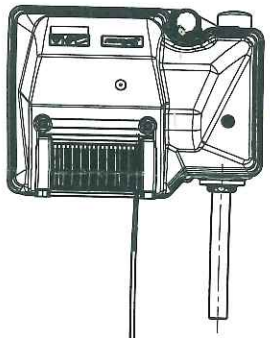

Handwritten notes:
 PI - 22/11/24
 (Blue stamp: *Stamp with illegible text and date 22/11/24*)

N° des	Designation	Dimension	Rep.	Matière		Norme ou n° d'article	
				Echelle	CAD	Date	Visa
	S3060 e32C DRC10			0.07	Dessiné	09-nov-21	RGLA
					Contrôlé		
Ce document est la propriété exclusive de STAUBLI FAVERGES. Il est interdit d'en faire usage ou de le communiquer en quelque manière que ce soit. This document is the exclusive property of STAUBLI FAVERGES. It is forbidden to copy or to communicate it without written authorization.		Type	S30**				
Degré de finition: Critique:							
Tolérances générales: F395.14000		F 435 200 00 B					

Cross point 0°

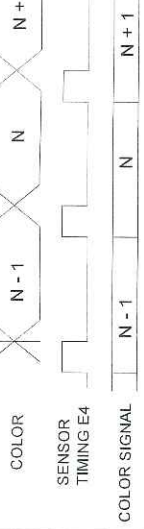

Qté	Rep	Désignation	Référence
1	-C1	CPU C4D	F13186601
1	-U1	ALIMENTATION 200VAC-550VAC/24V DC	F18844901
1	S3	144A FUNCTION SWITCH	F1884400
1	S3_LAB	144A FUNCTION SWITCH LABEL	F18824600
1	-C2	LOW BOARD NPN C4	F13184202

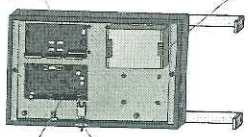
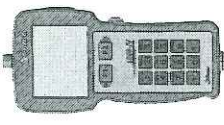

-U1 F18844901

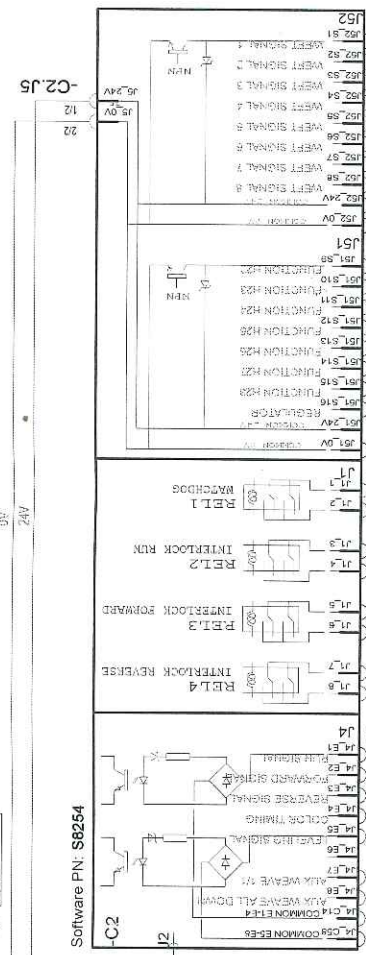

- Cables to be provided:
- C4 Controller to weaving machine - 8 meters
 - C4 Controller to dobby machine - 5 meters
 - 1859-4 power cable
 - 1859-4 to PC Connection Cable
 - 1859-4 to dobby(4) controller Connection Cable

1/1 OFF LEV L

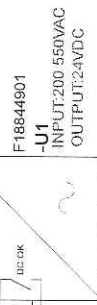

06/10/2021
 User: [Signature]
 Provided: [Signature]
 name: [Signature]
 date: [Signature]
 charge: [Signature]